

# Help Scribble find her way!

Miri Leshem-Pelly

Scribble must get to the ending of the story,  
but there are so many dangers along the way.

Can you help Scribble find a safe path?

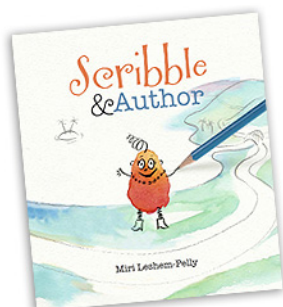
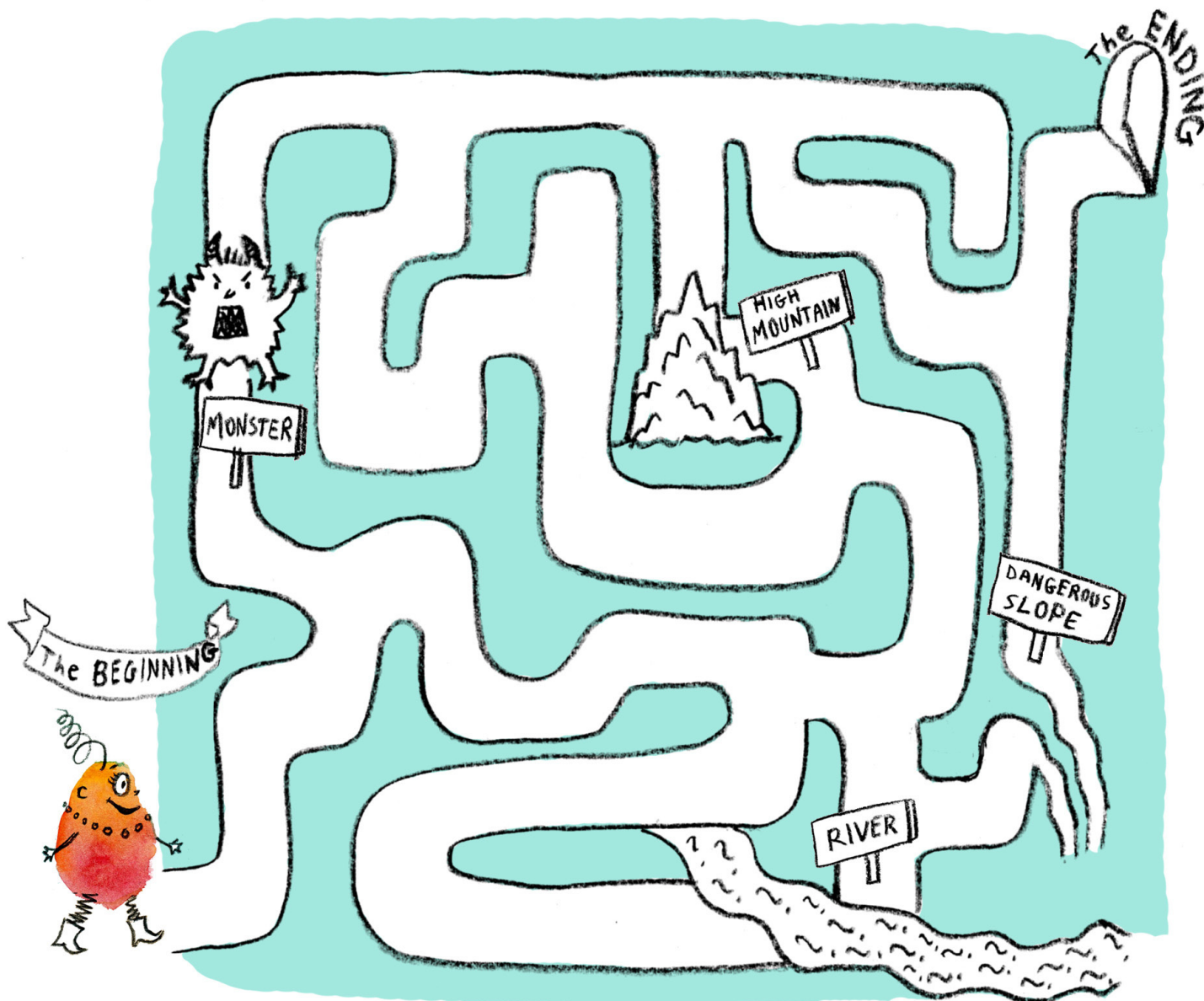

**Good job!**

You've helped Scribble find a safe path  
to reach the ending!

What do you think she'll find there?

Draw a picture of what she finds on the  
other side of the page!